

Appendix A - Traffic Control Plans

Overview Map — Chilliwack Tulip Festival



	TRAFFIC CONTROL PLAN DATE OF LAST REVISION 2019-03-29	Contractor Name: Chilliwack Tulip Festival Job Description: Traffic Control and Parking Management Contractor Contact: Kate Onos-Gilbert Traffic Supervisor Contact: Angella Fox Traffic Plan Contact: Tehjay Fox	TCP # Overview Date: April 10 to May 12, 2019 Phone: 604-997-0153 Email: kate@tulipsothevalley.com Phone: 604-858-7730 Email: Angella@StreetwiseTraffic.ca Phone: 604-799-6750 Email: Tehjay@StreetwiseTraffic.ca
--	--	---	--

- GENERAL NOTES:**
- All signs will conform to the TCM and the latest catalogues for Standard Traffic Signs.
 - Signs shown are representations of signs only and the minimums except as otherwise indicated.
 - Dimensions shown are in meters and are the minimums except as otherwise indicated.
 - All permanent signage that will conflict with this site will be covered or removed while the works are in effect.
 - All temporary signage will be installed by the contractor to protect workers and the travelling public.
 - New tubular markers and signs will be double based and well secured during windy conditions.
 - Distances may be adjusted due to urban block length.
 - These pages are best printed on a Tabloid (11x17) page size.

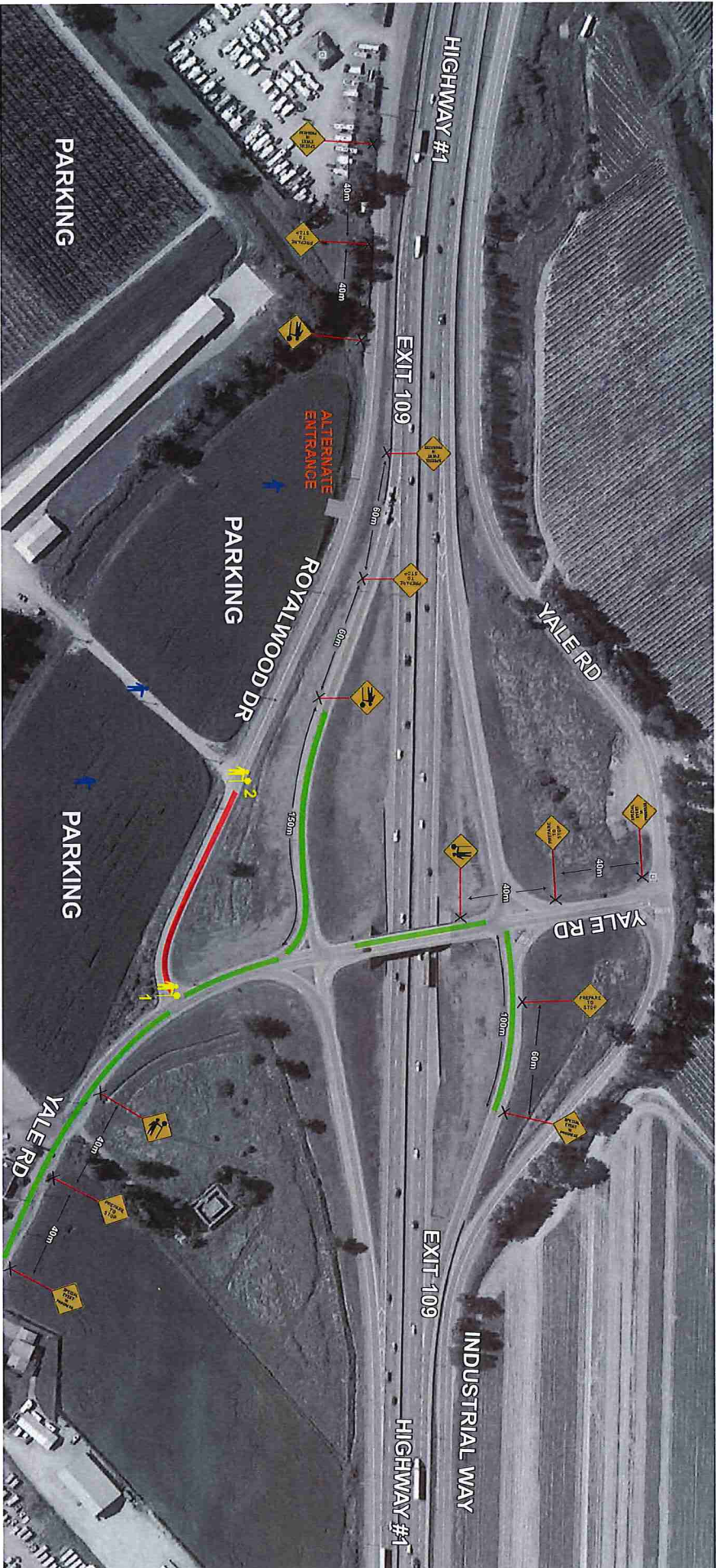

Streetwise TRAFFIC CONTROLLERS™	TRAFFIC PLAN
Contractor Name: Chilliwack Tulp Festival	TCP # TMP 1 of 4
Job Description: Traffic Control and Parking Management	Date: April 10 to May 12, 2019
Contractor Contact: Kate Onos-Gilbert	Phone: 604-497-0153
Traffic Supervisor Contact: Angela Fox	Phone: 604-458-7730
Traffic Plan Contact: Tehjay Fox	Phone: 604-799-6750
	Email: kat@tulipsouthvalley.com
	Email: Angelia@StreetwiseTraffic.ca
	Email: Tehjay@StreetwiseTraffic.ca

LEGEND	
	TRAFFIC CONTROL PERSONNEL
	TRAFFIC CONTROL VEHICLE
	TUBULAR BARRIERS
	FLASHING ARROW BOARD (FAB)
	CLASS 1 BARRICADE
	WORKZONE
	TRAFFIC CONTROL PERSONNEL
	TUBULAR BARRIERS
	FLASHING ARROW BOARD (FAB)
	CLASS 1 BARRICADE
	WORKZONE

- DRAWING SPECIFIC NOTES**
- TCP 1 will monitor traffic volume on Yale Road
 - If Royalwood Dr traffic backs up to Yale Rd, TMP 2 will be implemented immediately
 - TCP 1 will assist motorists wishing to turn onto and off Royalwood Dr
 - TCP 2 will control the flow of traffic to and from the parking lots.
- GENERAL NOTES**
- All traffic control shall conform to the TCM and the latest catalogue for Standard Traffic Signs
 - Signs shown are representations of signs only and the MOTT Construction Sign Catalogue should be used for detailed sign design
 - Maximum distance between signs shall be 100m
 - Maximum distance between cones/barricades shall be 10m
 - Maximum distance between cones/barricades shall be 10m
 - Tubular markers and signs will be double ended and well secured during windy conditions
 - Active Work Zones and Hazards shall be delineated to protect workers and the travelling public
 - These pages are best printed on a Tabloid (11x17) page size

Handwritten signature/initials

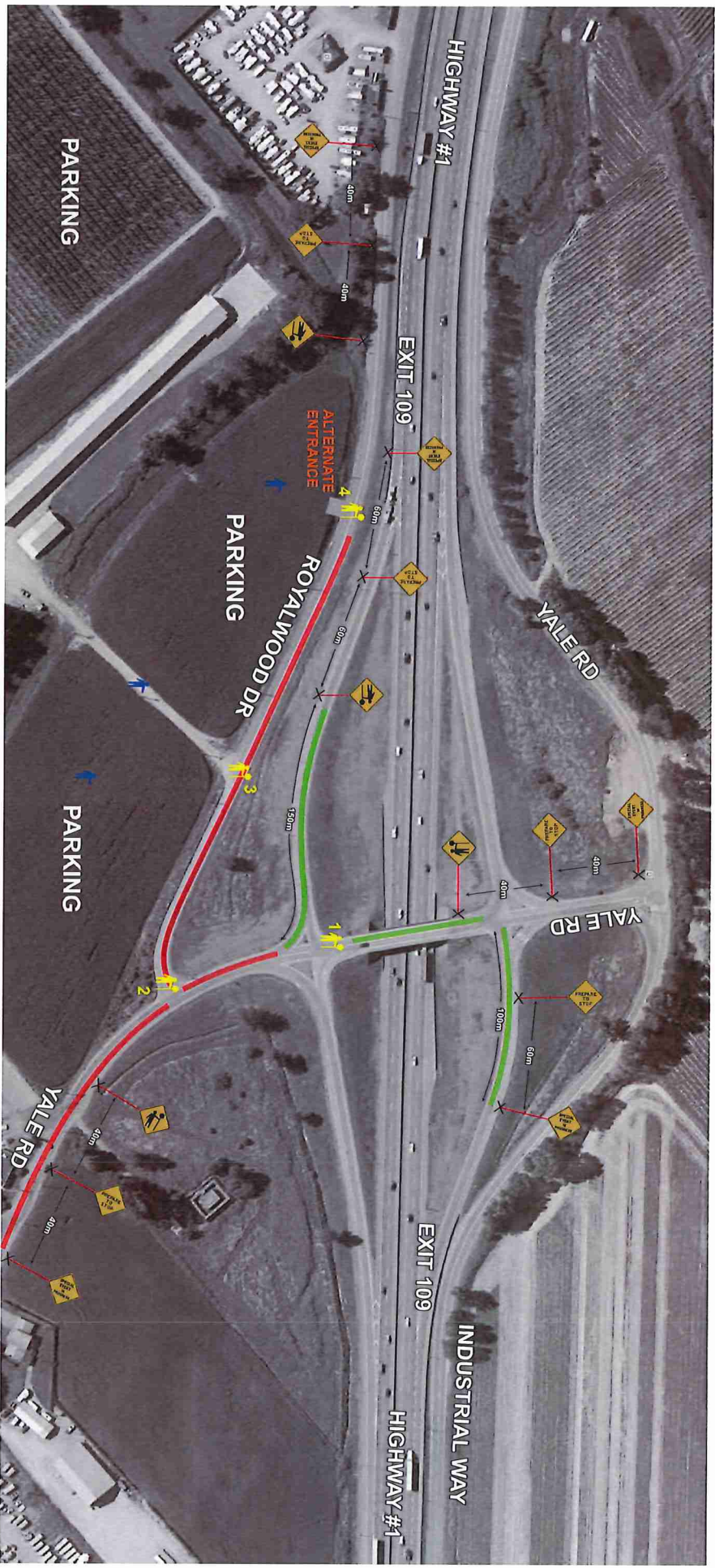

Streetwise TRAFFIC CONTROLLERS™		TRAFFIC CONTROL PLAN	
Contractor Name:	Chilliwack Tulip Festival	TCP #	TMP 2 of 4
Job Description:	Traffic Control and Parking Management	Date:	April 10 to May 12, 2019
Contractor Contact:	Kate Orms-Gilbert	Phone:	604-997-0153
Traffic Supervisor Contact:	Angela Fox	Phone:	604-858-7730
Traffic Plan Contact:	Tehjay Fox	Phone:	604-799-6750
		Email:	kate@tulipsethevalley.com
		Email:	Angela@StreetwiseTraffic.ca
		Email:	Tehjay@StreetwiseTraffic.ca

LEGEND	
	TRAFFIC CONTROL PERSONNEL
	TUBULAR BARREL
	SIGN STAND (TRIPOD)
	TRAFFIC CONTROL VEHICLE
	SIGN FLAS
	TRAFFIC CONGESTION
	FLOWING TRAFFIC
	TRAFFIC CONTROL PERSONNEL
	TUBULAR BARREL
	SIGN STAND - TYPE D
	TRAFFIC CONTROL VEHICLE
	FLASHING ARROW BOARD (FAB)
	CLASS 1 BARRICADE
	WORKZONE

DRAWING SPECIFIC NOTES

- TCP 1 will monitor traffic volumes on each of the exits.
- Traffic backs up onto exit 109.
- TCP 2 will monitor traffic volumes on exit 109.
- TCP 3 and 4 will control the flow of traffic to and from the parking lots.

GENERAL NOTES

- All traffic control shall conform to the TCM and the latest catalogue for Standard Traffic Signs.
- Sign dimensions shown are in meters and are the minimums except as otherwise indicated.
- All permanent signage that will conflict with the site will be covered or removed while the works are in effect.
- Active Work Zones and Hazards shall be delineated to protect workers and the travelling public.
- All signage shall be placed on the side of the road.
- Tubular markers and signs will be double sided and will be spaced according to the conditions.
- Distances may be adjusted due to urban block length.
- These pages are best printed on a Tabloid (11x17) page size.

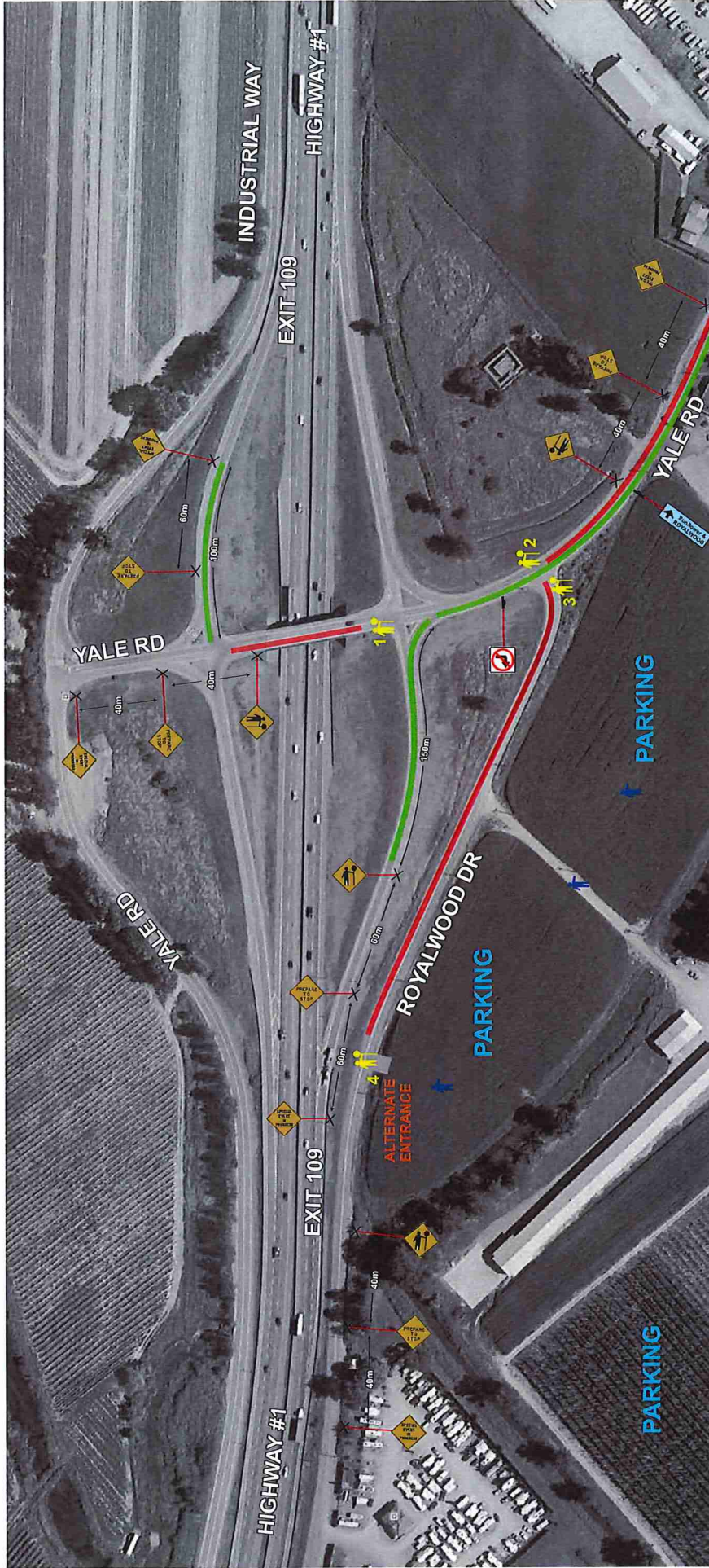

DRAWING SPECIFIC NOTES

- TCM's will monitor both exits and release traffic on a priority basis
- TCM 2 will hold traffic wishing to exit Royalwood Dr.
- TCM 3 will hold traffic wishing to exit Royalwood Dr.
- TCM 3 will restrict right turn movements to keep traffic flowing towards the Traffic Overflow Detour Route
- All TCM's will watch for local traffic displaying "Royalwood Passes" to allow priority access to Royalwood Dr.

GENERAL NOTES

- All traffic control shall conform to the TCM and the latest catalogue for Standard Traffic Signs
- Signs shown are representations of signs only and the MOTT Construction's Sign Catalogue should be used for detailed sign design
- All permanent signage that will conflict with this site will be covered or removed while the works are in effect
- Active Work Zones and Hazards shall be delineated to protect workers and the travelling public
- Minimum distance between cones/delineator/barrel should be 10m
- Delineator markers and signage shall be double spaced and well secured during windy conditions
- Diagrams are best printed on a tabloid (11x17) page size

LEGEND

	TRAFFIC CONTROL PERSONNEL		TRAFFIC BARREL
	SIGN STAND (TRIPOD)		TUBULAR MARKER-TYPE D
	SIGN STAND (WINDMASTER)		TRAFFIC CONTROL VEHICLE
	SIGN FLAGS		FLASHING ARROW BOARD (FAB)
	TRAFFIC CONGESTION		CLASS 1 BARRICADE
	FLOWING TRAFFIC		WORKZONE

[Handwritten signature]

Streetwise TRAFFIC CONTROLLERS™ TRAFFIC PLAN	Contractor Name: Chilliwack Tulip Festival	TOP # TMP 3 of 4	Date: April 10 to May 12, 2019
	Job Description: Traffic Control and Parking Management	Phone: 604-997-0153	Email: kate@tulipsofthevalley.com
	Contractor Contact: Kate Onos-Gilbert	Phone: 604-858-7730	Email: Angelia@StreetwiseTraffic.ca
	Traffic Supervisor Contact: Angelia Fox	Phone: 604-799-6750	Email: Tehjay@StreetwiseTraffic.ca
Traffic Plan Contact: Tehjay Fox			
TRAFFIC CONTROL PLAN	DATE OF LAST REVISION		
	2019-03-29		

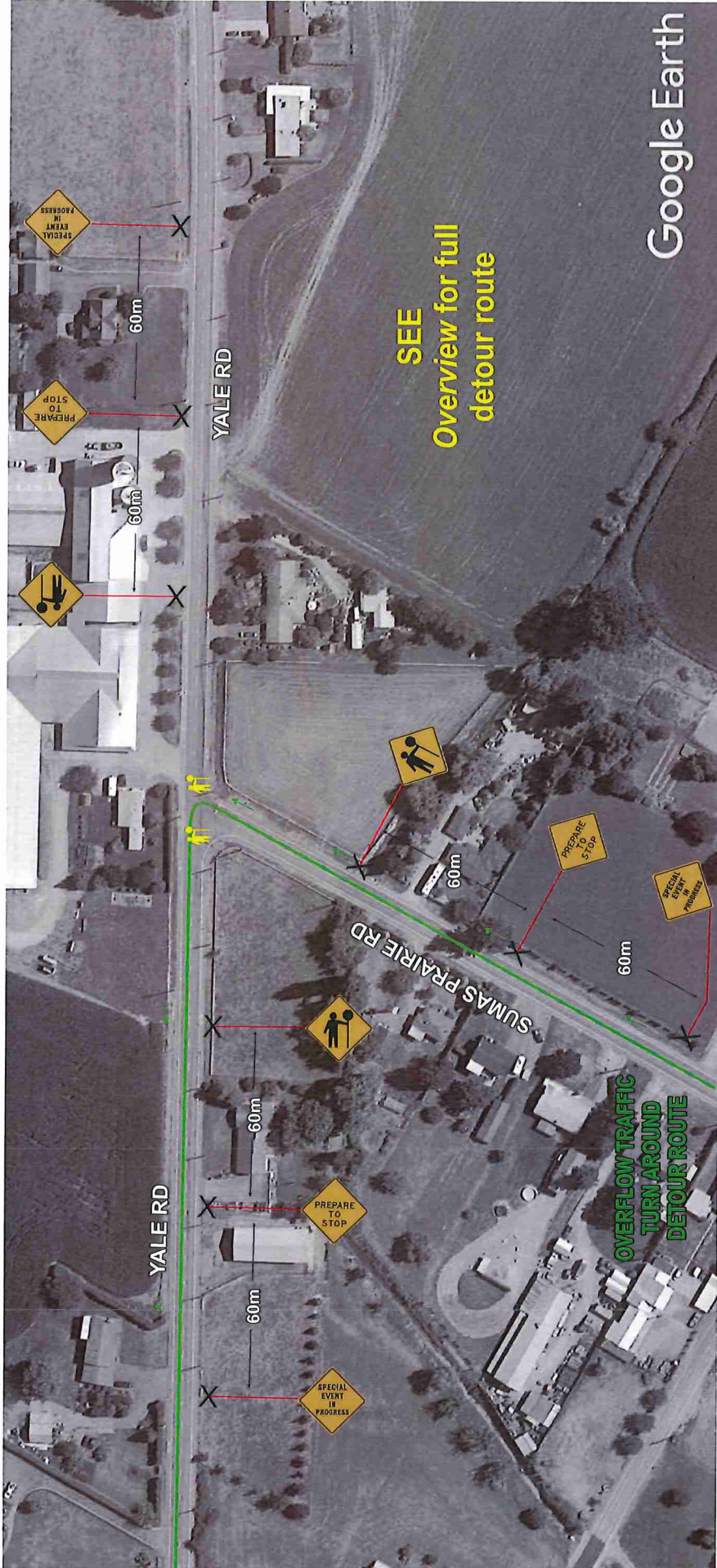

<p>Streetwise TRAFFIC CONTROLLERS ^{INC} TRAFFIC PLAN</p> <p>TRAFFIC CONTROL PLAN DATE OF LAST REVISION 2019-03-29</p>	<p>Contractor Name: Chilliwack Tulip Festival</p> <p>Job Description: TMP 4 of 4</p> <p>Contractor Contact: Kate Onos-Gilbert</p> <p>Traffic Supervisor Contact: Angelia Fox</p> <p>Traffic Plan Contact: Tehjay Fox</p>	<p>Date: April 10 to May 12, 2019</p> <p>Phone: 604-937-0153</p> <p>Phone: 604-958-7730</p> <p>Phone: 604-795-6750</p>	<p>Email: kate@tulipsofthevalley.com</p> <p>Email: Angelia@StreetwiseTraffic.ca</p> <p>Email: Tehjay@StreetwiseTraffic.ca</p>
	<p>Contractor and Parking Management</p>		
	<p>Phone: 604-937-0153</p>		
	<p>Phone: 604-958-7730</p>		
	<p>Phone: 604-795-6750</p>		

LEGEND	
	TRAFFIC CONTROL PERSONNEL
	SIGN FLAGS
	TRAFFIC BARREL
	TUBULAR MARKER - TYPED
	TRAFFIC CONTROL VEHICLE
	EMERGENCY VEHICLE ROUTE
	ALTERNATE EXIT ROUTE
	FLASHING ARROW BOARD (FAB)
	CLASS 1 BARRICADE
	TRAFFIC CONTROL PERSONNEL
	SIGN STAND (TRIPPOD)
	EMERGENCY VEHICLE ROUTE
	ALTERNATE EXIT ROUTE
	FLASHING ARROW BOARD (FAB)
	CLASS 1 BARRICADE

DRAWING SPECIFIC NOTES

- TCP's will control traffic as needed to assist motorists wishing to turn onto Yale Rd off Sumas Prairie Rd. Please Note: This traffic plan only shows the portion of the detour that requires traffic control. Please see Overview Map for full detour route details.

GENERAL NOTES

- Traffic control shall conform to the TCM and the latest catalogue for Standard Traffic Signs.
- Signage shall be placed in meters and are the minimums except as otherwise indicated.
- Dimensions shown are in meters and are the minimums except as otherwise indicated.
- All permanent signage that will conflict with this site will be covered or removed while the works are in effect.
- Active Work Zones and Hazards shall be delineated to protect workers and the travelling public.
- Tubular markers and signs will be double based and well secured during windy conditions.
- Distances may be adjusted due to urban block length.
- These pages are best printed on a Tabloid (11x17) page size.

Handwritten signature or initials.

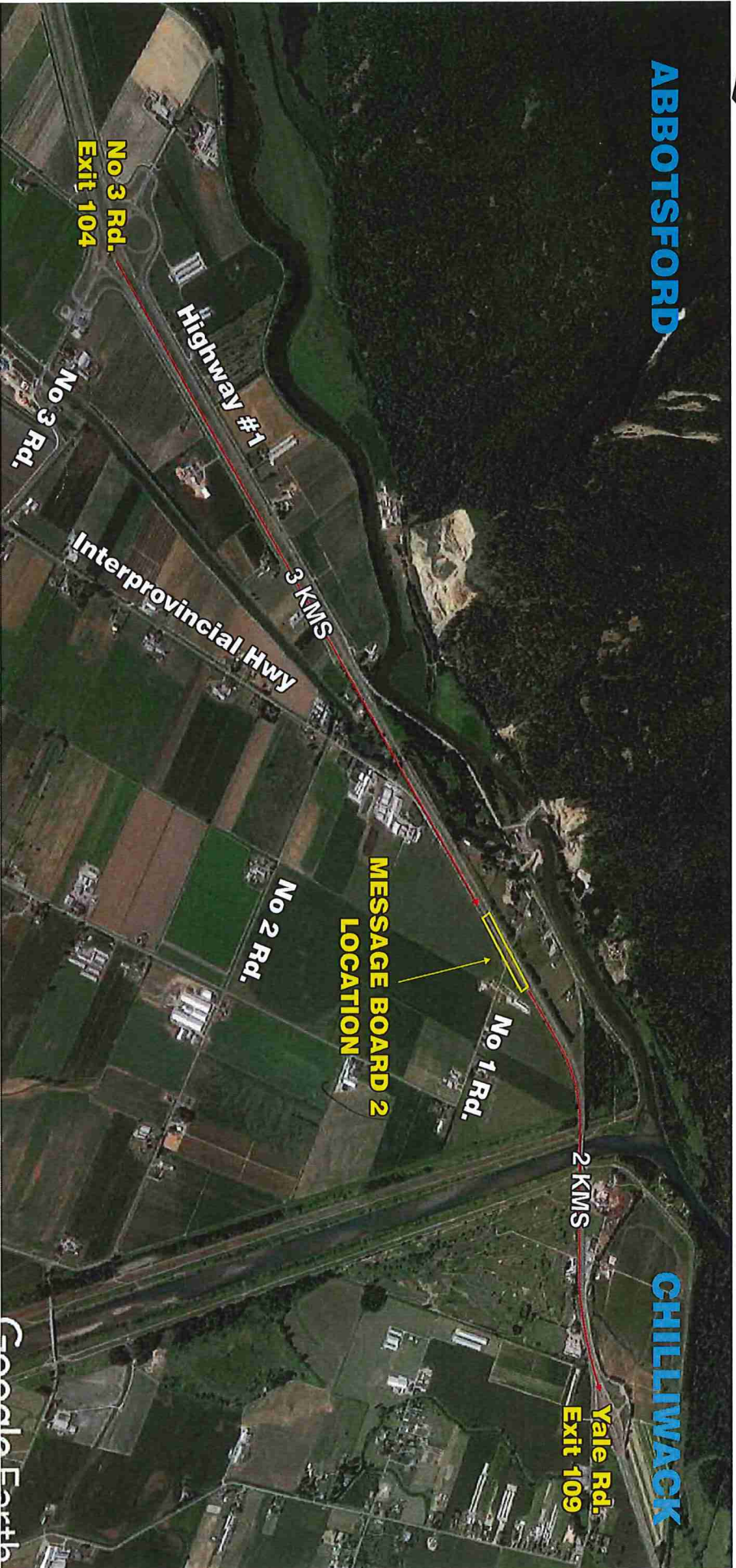

<p>Streetwise TRAFFIC CONTROLLERS™</p> <p>TRAFFIC PLAN</p>	
<p>Contractor Name: Chilliwack Tulip Festival</p> <p>Job Description: Tulip Festival Information Boards</p> <p>Contractor Contact: Kate Onos-Gilbert</p> <p>Traffic Plan Contact: Angelia Fox</p> <p>Traffic Plan Contact: Tehjay Fox</p>	<p>TCF#</p> <p>Date: April 10th to May 12th</p> <p>Phone: 604-997-0153</p> <p>Phone: 604-858-7730</p> <p>Phone: 604-799-6750</p> <p>Email: kate@tulipsothevalley.com</p> <p>Email: Angelia@StreetwiseTraffic.ca</p> <p>Email: Tehjay@StreetwiseTraffic.ca</p>
<p>TRAFFIC CONTROL PLAN</p> <p>DATE OF LAST REVISION 2019-03-29</p>	

DRAWING SPECIFIC NOTES

- Dynamic Message Sign to be placed 2km West of Yale Rd on Highway #1
- Sign is to Read - Chilliwack Tulip Festival - Next Exit 109

GENERAL NOTES

- All traffic control shall conform to the TCM and the latest catalogue for Standard Traffic Signs
- Signs shown are representations of signs only and the MOTT Contractors Sign Catalogue should be used for detailed sign design
- All permanent signage that will conflict with this site will be covered or removed while the works are in effect
- Active Work Zones and Hazards shall be delineated to protect workers and the travelling public
- Maximum distance between cones/delineator/flags should be 10m
- Delineation and signs will be double based and well secured during windy conditions
- All signs shall be clearly visible
- These pages are best printed on a Tabloid (11x17) page size

Handwritten signature/initials

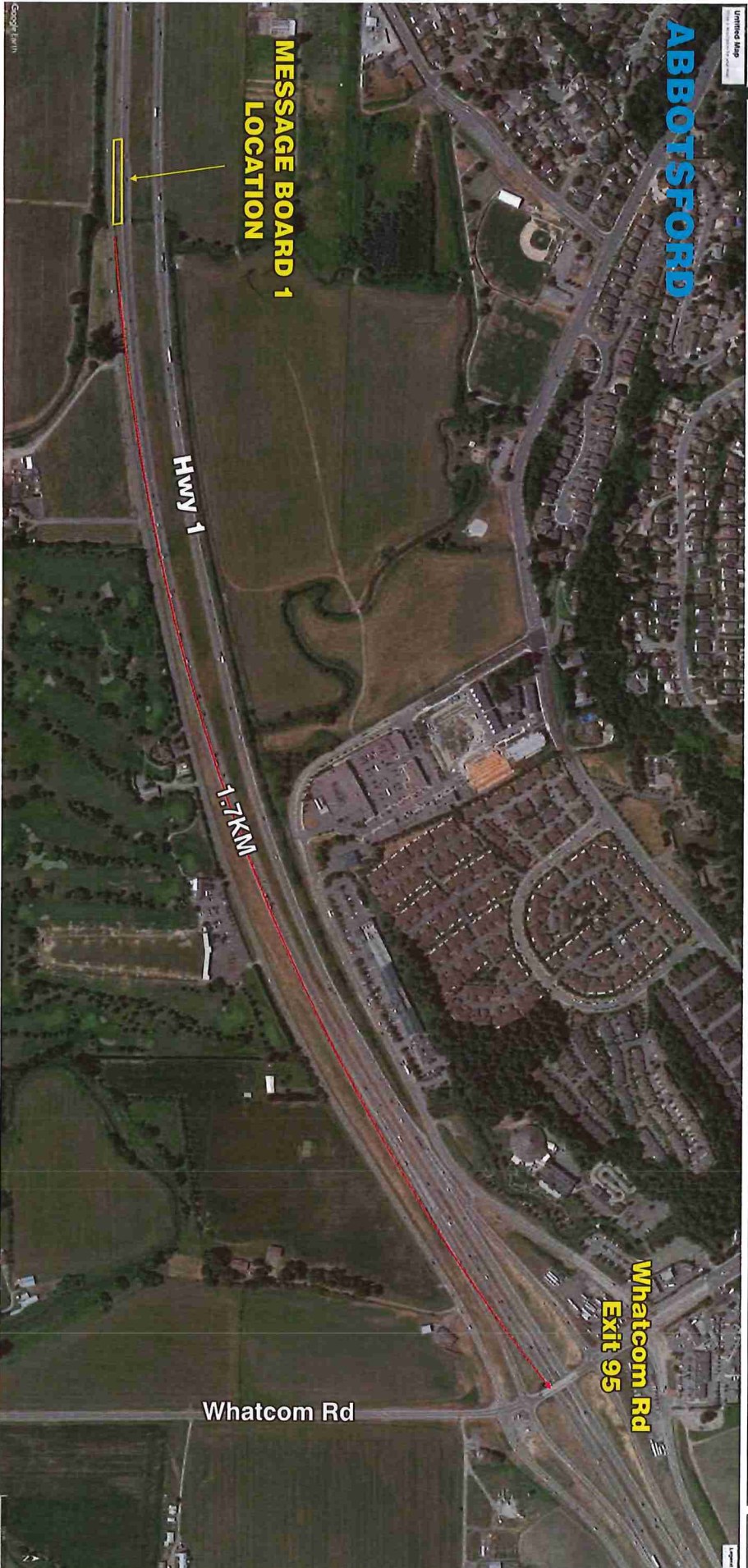

Contractor Name:	Chilliwack Tulip Festival	
Job Description:	Tulip Festival Information Boards	
TC# #	Date:	
	April 10th to May 12th	
Contract Contact:	Phone:	Email:
Kate Orso-Gilbert	604-997-0153	kate@tulipsofthevalley.com
Traffic Supervisor Contact:	Phone:	Email:
Angella Fox	604-858-7730	Angella@StreetwiseTraffic.ca
Traffic Plan Contact:	Phone:	Email:
Tehjay Fox	604-799-6750	Tehjay@StreetwiseTraffic.ca
TRAFFIC CONTROL PLAN DATE OF LAST REVISION 2019-03-29		

DRAWING SPECIFIC NOTES

- Dynamic Message Sign to be placed 850m West of Lickman Rd on Highway #1
- Signs shown are representations of signs only, the K&D™ signs should be used for detailed sign design
- Dimensions shown are in meters and are the minimums except as otherwise indicated
- All permanent signage that will conflict with this site will be covered or removed while the works are in effect
- Active Work Zones and Hazards shall be delineated to protect workers and the traveling public
- Tubular markers and signs will be double based and well secured during windy conditions
- Distances may be adjusted due to urban block length
- These pages are best printed on a Tabloid (11x17) page size

GENERAL NOTES

- Signs shown are representations of signs only, the K&D™ signs should be used for detailed sign design
- Dimensions shown are in meters and are the minimums except as otherwise indicated
- All permanent signage that will conflict with this site will be covered or removed while the works are in effect
- Active Work Zones and Hazards shall be delineated to protect workers and the traveling public
- Tubular markers and signs will be double based and well secured during windy conditions
- Distances may be adjusted due to urban block length
- These pages are best printed on a Tabloid (11x17) page size

MESSAGE BOARD 3 — CHILLIWACK TULIP FESTIVAL

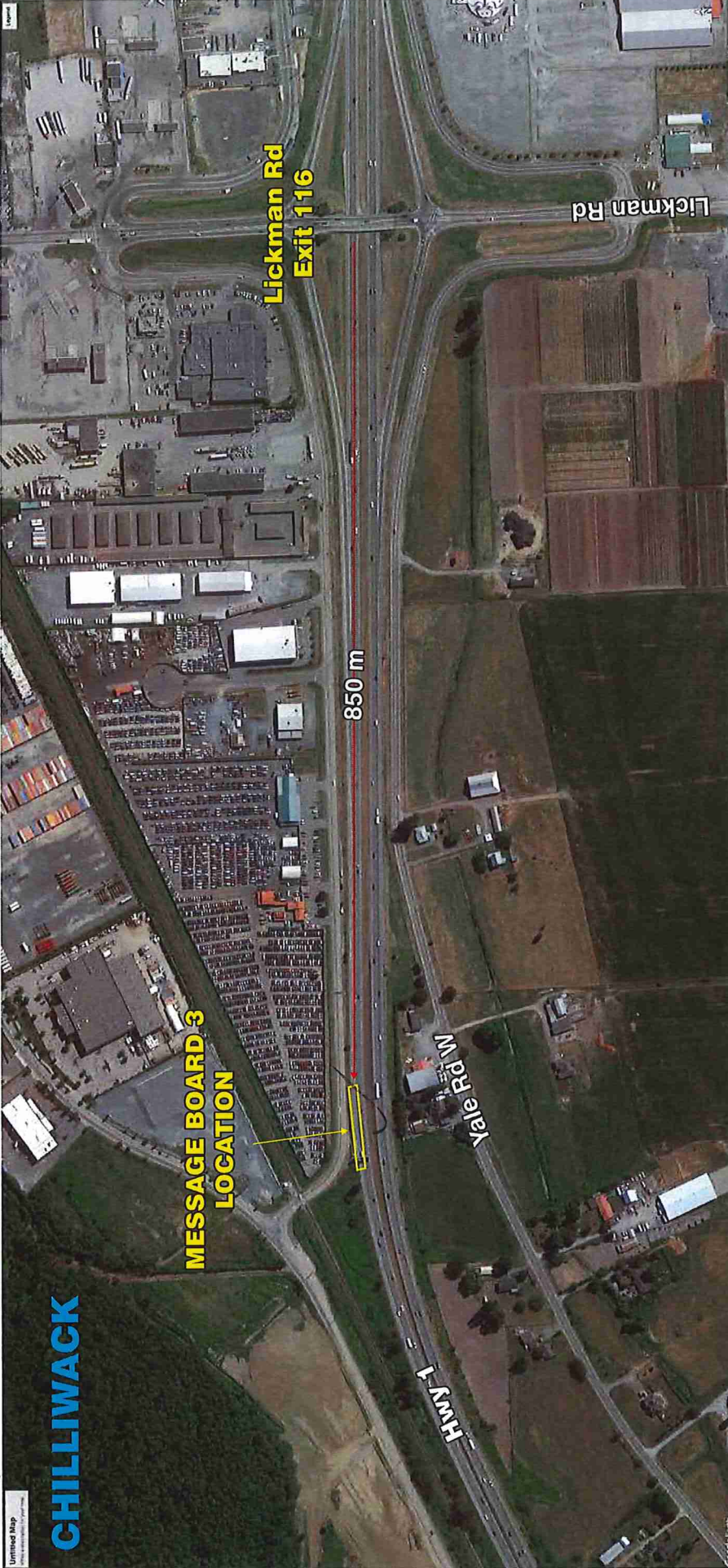

<p>Streetwise TRAFFIC CONTROLLERS LTD TRAFFIC PLAN</p>	<p>Contractor Name: Chilliwack Tulip Festival</p>	TCP #	Date:
	<p>Job Description: Tulip Festival Information Boards</p>		April 10th to May 12th
<p>Traffic Supervisor Contact: Kate Onos-Gilbert</p>	Phone: 604-997-0153	Email: kate@tulipsofthevalley.com	
<p>Traffic Plan Contact: Angelia Fox</p>	Phone: 604-858-7730	Email: Angelia@StreetwiseTraffic.ca	
<p>Traffic Plan Contact: Tehjay Fox</p>	Phone: 604-799-6750	Email: Tehjay@StreetwiseTraffic.ca	
<p>TRAFFIC CONTROL PLAN DATE OF LAST REVISION 2019-03-29</p>			

DRAWING SPECIFIC NOTES
 • Place 850m West of Lickman Rd on Highway #1
 • Sign to Read - "Chilliwack Tulip Festival" - Use Yale Rd Exit 109

- GENERAL NOTES**
- All traffic control shall conform to the TCM and the latest catalogue for Standard Traffic Signs
 - Signs shown are representations of signs only and the MOTI Construction Sign Catalogue should be used for detailed sign design
 - Dimensions shown are in meters and are for reference only unless otherwise indicated. The works are in effect
 - Active Work Zones and Hazards shall be delineated to protect workers and the travelling public
 - Maximum distance between cones/delineator/barrel should be 10m
 - Tubular markers and signs will be double based and well secured during windy conditions
 - These pages are best printed on a Tabloid (11x17) page size

Appendix C - Contact List

EMERGENCY SERVICES

Phone

Emergency - RCMP, Fire, Ambulance

911

Drive BC	1-866-707-7862
BCAA/CAA Emergency Road Service	1-800-222-4357
WorkSafe BC	1-888-621-7233
BC Hydro Emergency	1-888-769-3766
Fortis BC Emergency	1-888-663-9911
Dangerous Goods Spill - Emergency Mgmt BC	1-800-663-3456

NON-EMERGENCY

WorkSafeBC	1-888-621-7233
Highway Maintenance - Emil Anderson	1-800-667-5122
City of Chwk - Collette McDiarmid - Traffic Tech.	604-793-2955
Area Highway Manager - Ian Mandrusiak	Ian.Mandrusiak@gov.bc.ca
Or	604-795-0116

ALEX DUMITRU

CHILLIWACK TULIP FESTIVAL

Kate Onos-Gilbert - Event Coordinator	604-997-0153
Frank Pauls - Farm Owner	604-798-9371

STREETWISE TRAFFIC CONTROLLERS LTD

Tehjay Fox - Traffic Control Manager	604-799-6750
Angelia Fox - Traffic Control Supervisor	778-552-7778
TBA - Traffic Control Persons	